

IMMINGHAM EASTERN RO-RO TERMINAL



Land Plans including Crown Land

Document Reference 2.2

APFP Regulations 2009 – Regulation 5(2)(i) and 5(2)(n)

PINS Reference – TR030007

February 2023

Document Information

Document Information		
Project	Immingham Eastern Ro-Ro Terminal	
Document Title	Land Plans including Crown Land	
Commissioned by	Associated British Ports	
Document ref	2.2	
APFP Reg 2009	Regulation 5(2)(i) & 5(2)(n)	
Prepared by	Clyde & Co LLP	
Date	Version	Revision Details
02/2023	01 Submission	N/A

\\ukfsp02\Maritime\PROJECTS\Ports\VT\B2429400-ABP-Project\Sugar1100-Design-Engineering\1102-Drawings\01-Preliminary\02-DCO-Drawings\B2429400-JAC-00-ZZ-DR-ZZ-0301-P02.dwg - 09/02/2023 16:08:23 - 0301 - HodgeT

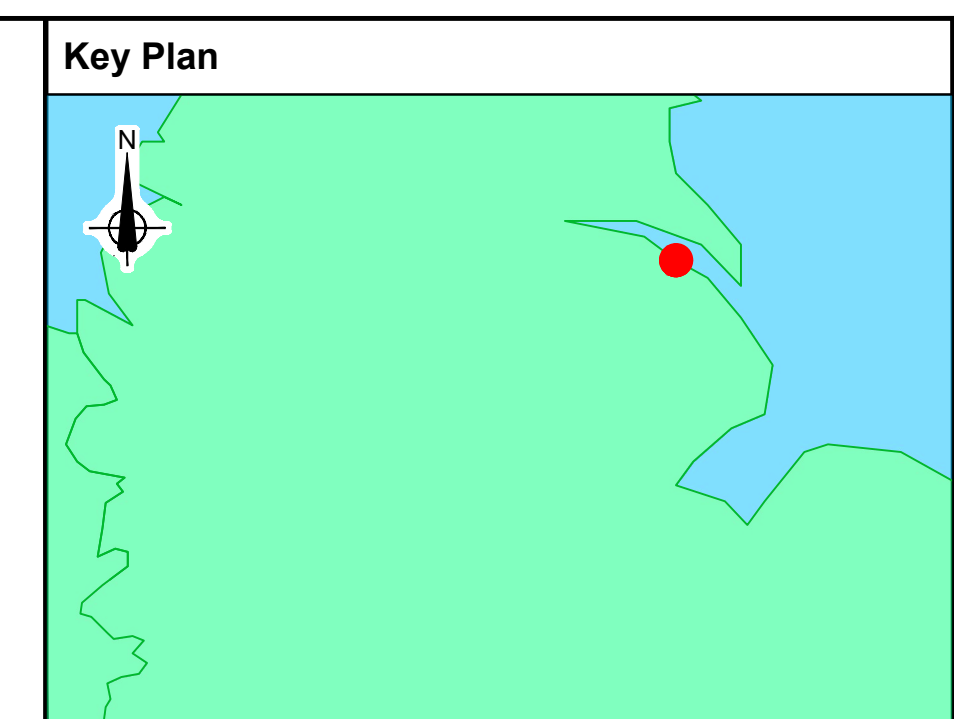
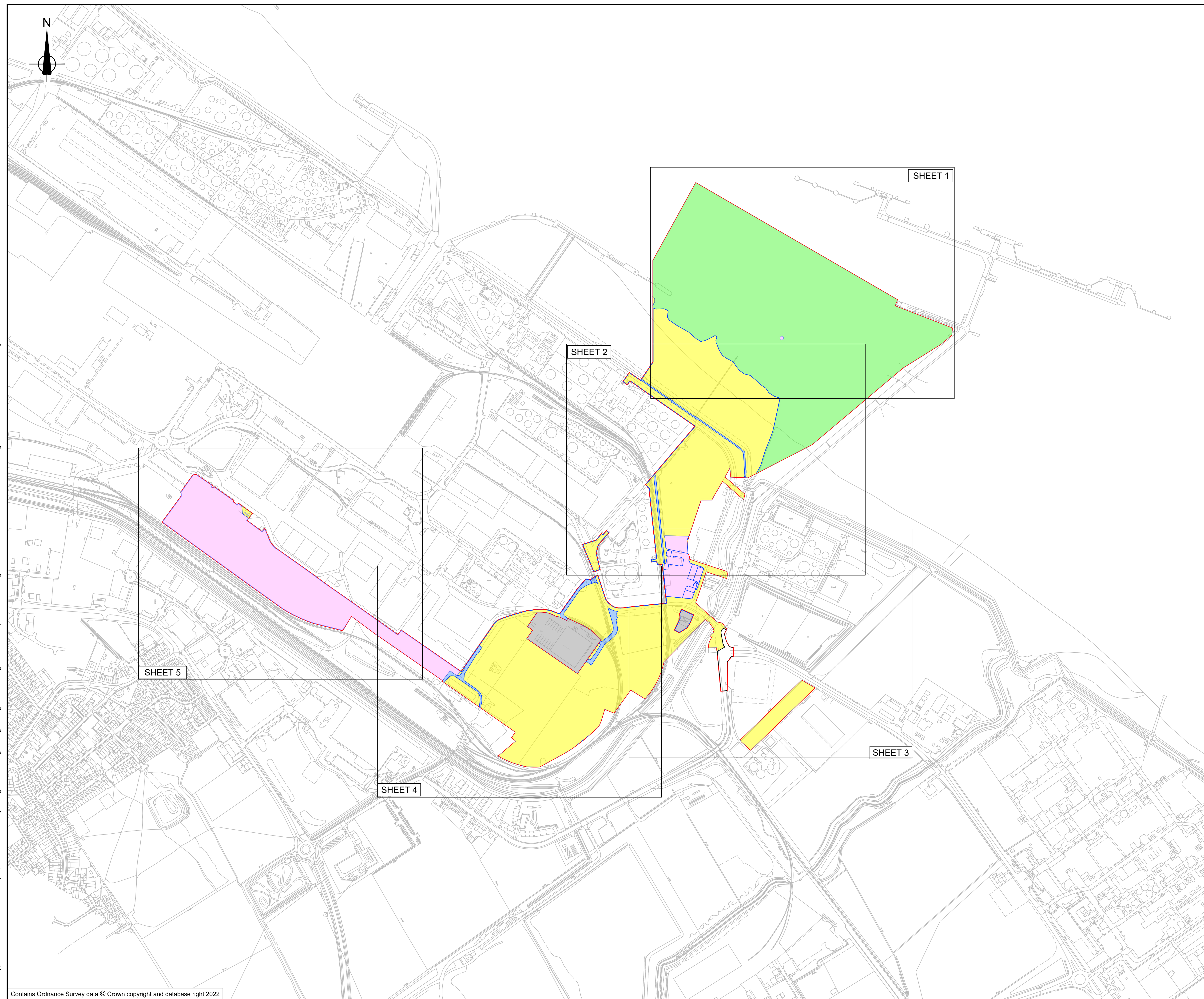

- General Notes:**
1. This plan should be read alongside other plans and documents in the development consent order application.
 2. All dimensions are in metres unless noted otherwise.

- Legend**
- Order Limits
 - Crown Land
 - Land in which estates and interests to be permanently acquired
 - Extinguishment of, Suspension of, or Interference with Rights
 - Land owned by the Applicant and not included within the Book of Reference
 - Areas to be excluded from Order Limits
 - No compulsory acquisitions sought.

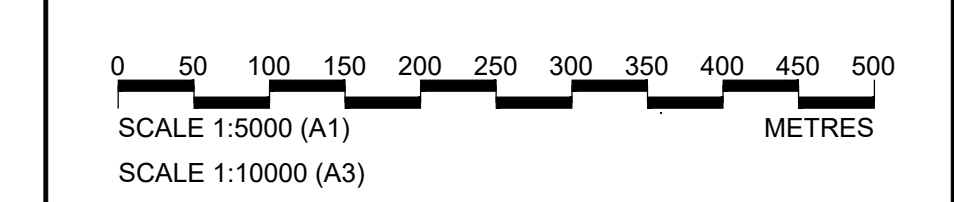

P02	February 2023	Submission Version	BHW	RH	RH	CN
P01	January 2023	Submission Version	BHW	RH	RH	CN
Rev	Rev. Date	Purpose of revision	Orig	Check	Rev	Apprv

Jacobs
 95 Bothwell St, Glasgow, G2 7HX
 Tel: +44(0)141 243 8000 Fax: +44(0)141 226 3109
 www.jacobs.com

Client
ABP ASSOCIATED BRITISH PORTS

Project
IMMINGHAM EASTERN RO-RO TERMINAL

Drawing title
IMMINGHAM EASTERN RO-RO TERMINAL DEVELOPMENT ORDER 202(X) KEY PLAN FOR LAND PLANS REGULATION 5(2)(i) and 5(2)(n)

Drawing status
SUBMISSION VERSION Suitability **S4**

Scale
 1:5000 @ A1

Jacobs No.
 B2429400

Client No.
 P02

Drawing number
B2429400-JAC-00-ZZ-DR-ZZ-0301

© Copyright 2022 Jacobs U.K. Limited. The concepts and information contained in this document are the property of Jacobs. Use or copying of this document in whole or in part without the written permission of Jacobs constitutes an infringement of copyright. Limitation: This drawing has been prepared on behalf of, and for the exclusive use of, the Client, and is not to be used in accordance with the provisions of the contract between Jacobs and the Client. Jacobs accepts no liability or responsibility whatsoever for, or in respect of, any use of, or reliance upon, this drawing by any third party.

\\uksp02\Maritime\PROJECTS\Ports\VT\B2429400-ABP-Project\Sugar\1100-Design-Engineering\1102-Drawings\01-Preliminary\02-DCO-Drawings\B2429400-JAC-00-ZZ-DR-ZZ-0302-0302-0302-0302-0302 - HodgeT

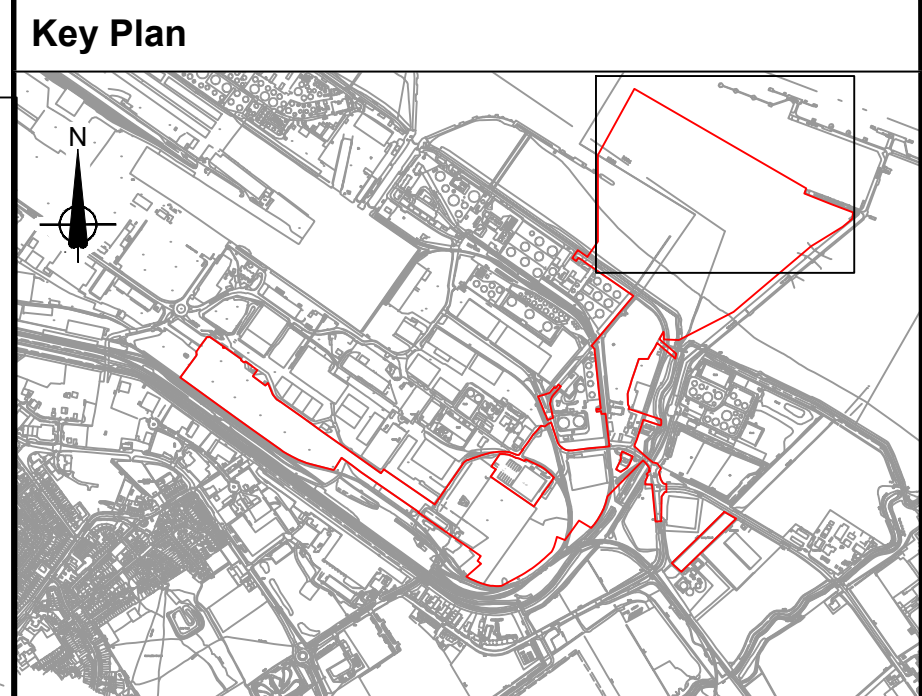

General Notes

- This plan should be read alongside other plans and documents in the development consent order application.

Legend

	Order Limits
	Crown Land
	Land owned by the Applicant and not included within the Book of Reference
	Land in which estates and interests to be permanently acquired
	Extinguishment of, Suspension Of, or Interference with Rights

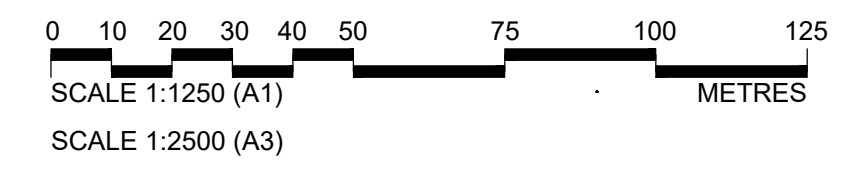

PO2	February 2023	Submission Version	BHW	RH	RH	CN
PO1	January 2023	Submission Version	BHW	RH	RH	CN
Rev	Rev. Date	Purpose of revision	Orig	Check	Rev	Apprv

Jacobs
 95 Bothwell St, Glasgow, G2 7HX
 Tel: +44(0)141 243 8000 Fax: +44(0)141 226 3109
 www.jacobs.com

Client
ABP ASSOCIATED BRITISH PORTS

Project
 IMMINGHAM EASTERN RO-RO TERMINAL

Drawing title
 IMMINGHAM EASTERN RO-RO TERMINAL DEVELOPMENT ORDER 202(X) LAND PLANS REGULATION 5(2)(i) AND 5(2)(n) SHEET 1 OF 5

Drawing status	SUBMISSION VERSION	Suitability	S4
Scale	1:1250 @ A1		
Jacobs No.	B2429400		
Client No.			P02

Drawing number
B2429400-JAC-00-ZZ-DR-ZZ-0302

© Copyright 2022 Jacobs U.K. Limited. The concepts and information contained in this document are the property of Jacobs. Use or copying of this document in whole or in part without the written permission of Jacobs constitutes an infringement of copyright. Limitation: This drawing has been prepared on behalf of, and for the exclusive use of, the Client. Jacobs accepts no liability or responsibility whatsoever for, or in respect of, any use of, or reliance upon, this drawing by any third party.

For continuation see Sheet 2

For continuation see Sheet 1

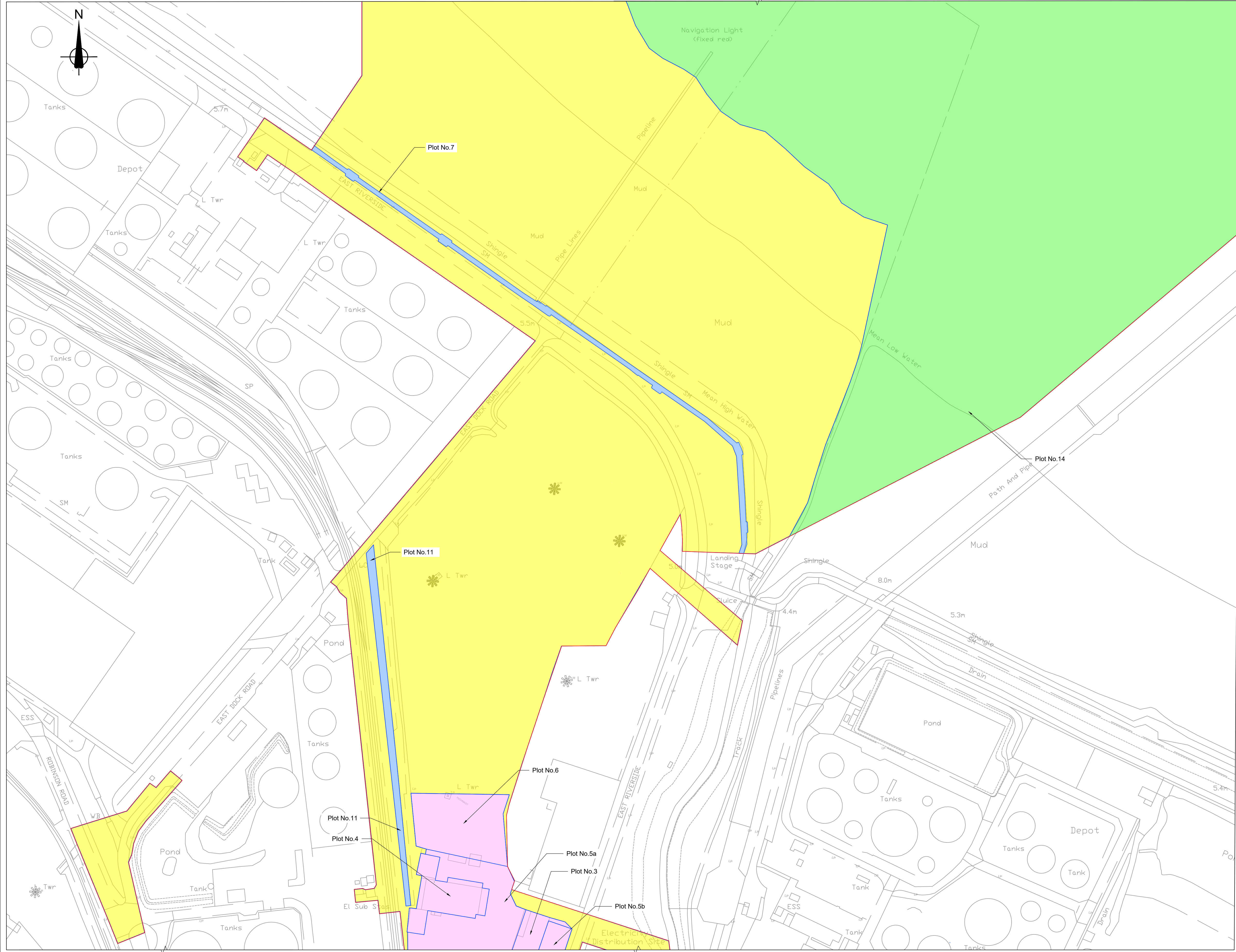

For continuation see Sheet 4

For continuation see Sheet 3

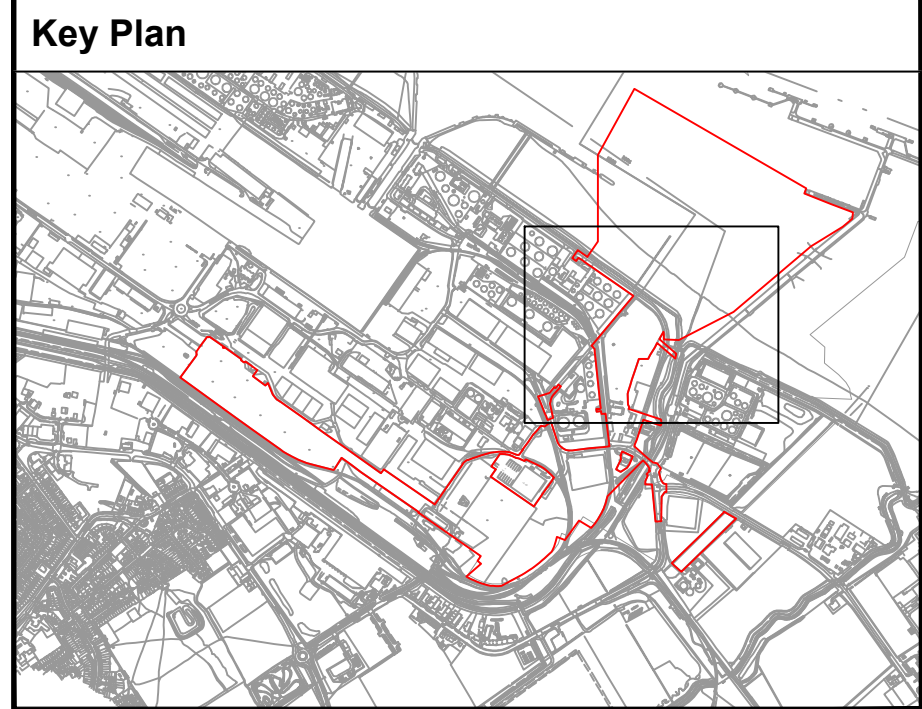

General Notes

- This plan should be read alongside other plans and documents in the development consent order application.

Legend

- Order Limits.
- Crown Land
- Land in which estates and interests to be permanently acquired
- Land owned by the Applicant and not included within the Book of Reference
- Areas to be excluded from Order Limits
- Extinguishment of, suspension of, or interference with Rights

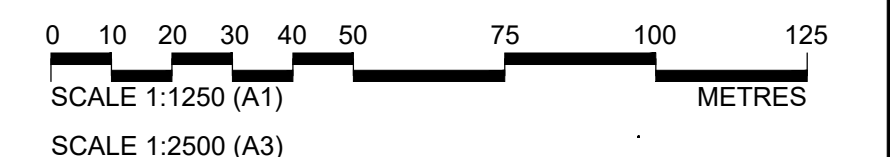

P02	February 2023	Submission Version	BHW	RH	RH	CN
P01	January 2023	Submission Version	BHW	RH	RH	CN
Rev	Rev. Date	Purpose of revision	Orig	Check	Rev	Apprv

Jacobs
 95 Bothwell St, Glasgow, G2 7HX
 Tel: +44(0)141 243 8000 Fax: +44(0)141 226 3109
 www.jacobs.com

Client
ABP ASSOCIATED BRITISH PORTS

Project
IMMINGHAM EASTERN RO-RO TERMINAL

Drawing title
IMMINGHAM EASTERN RO-RO TERMINAL DEVELOPMENT ORDER 202(X) LAND PLANS REGULATION 5(2)(i) AND 5(2)(n) SHEET 2 OF 5

Drawing status	SUBMISSION VERSION	Suitability	S4
Scale	1:1250 @ A1		
Jacobs No.	B2429400		
Client No.			Rev P02

Drawing number
B2429400-JAC-00-ZZ-DR-ZZ-0303

© Copyright 2023 Jacobs U.K. Limited. The concepts and information contained in this document are the property of Jacobs. Use or copying of this document in whole or in part without the written permission of Jacobs constitutes an infringement of copyright. Limitation: This drawing has been prepared on behalf of, and for the exclusive use of, the Client, and is subject to, and issued in accordance with, the provisions of the contract between Jacobs and the Client. Jacobs accepts no liability or responsibility whatsoever for, or in respect of, any use of, or reliance upon, this drawing by any third party.

\\ukfsp02\Maritime\PROJECTS\Ports\VT\B2429400-ABP-Project\Sugar\1100-Design-Engineering\1102-Drawings\01-Preliminary\02-DCO Drawings\B2429400-JAC-00-ZZ-DR-ZZ-0302 to 0306-P02.dwg - 09/02/2023 15:30:03 - 0303 - HodgeT

For continuation see Sheet 2

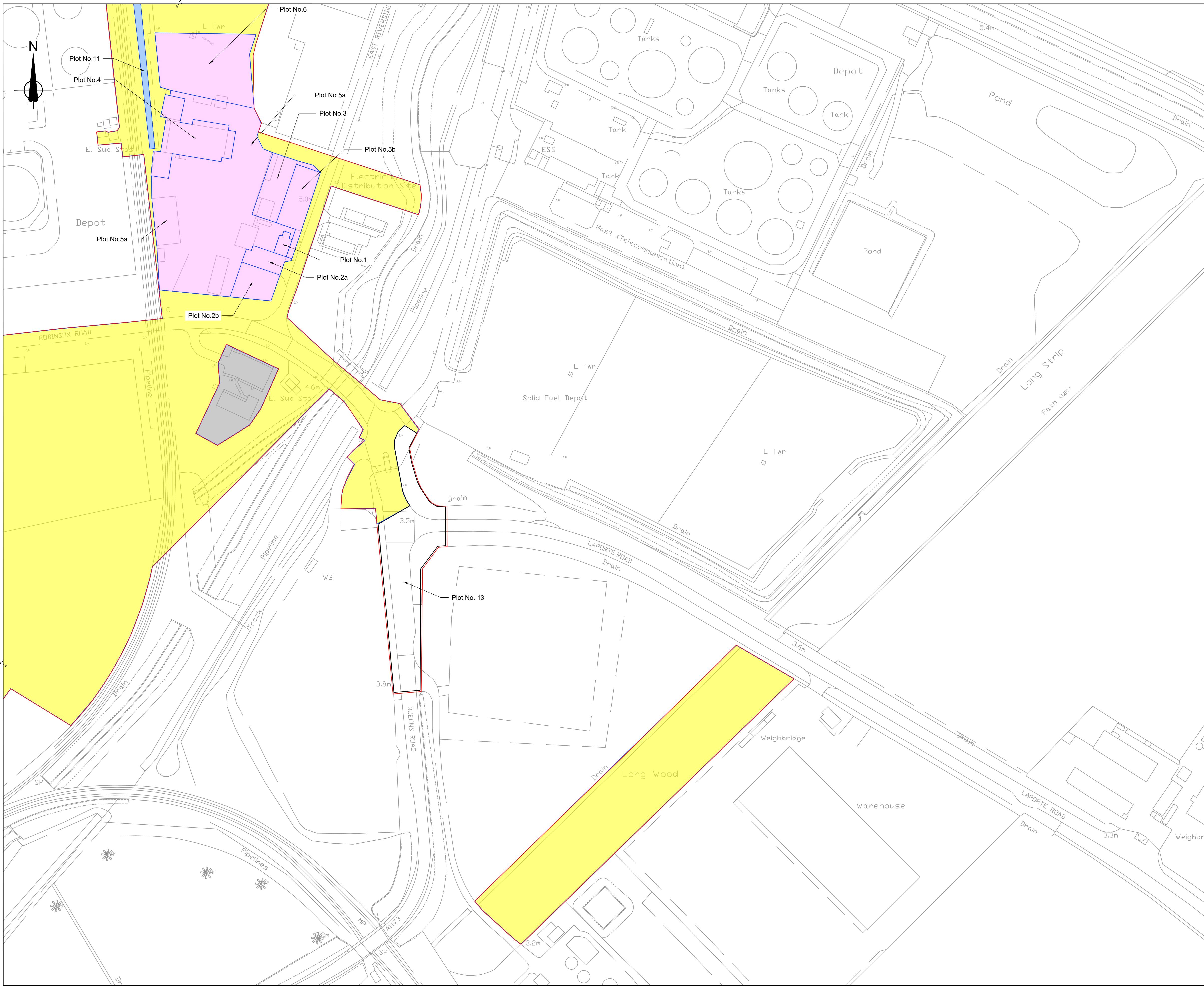

Key Plan

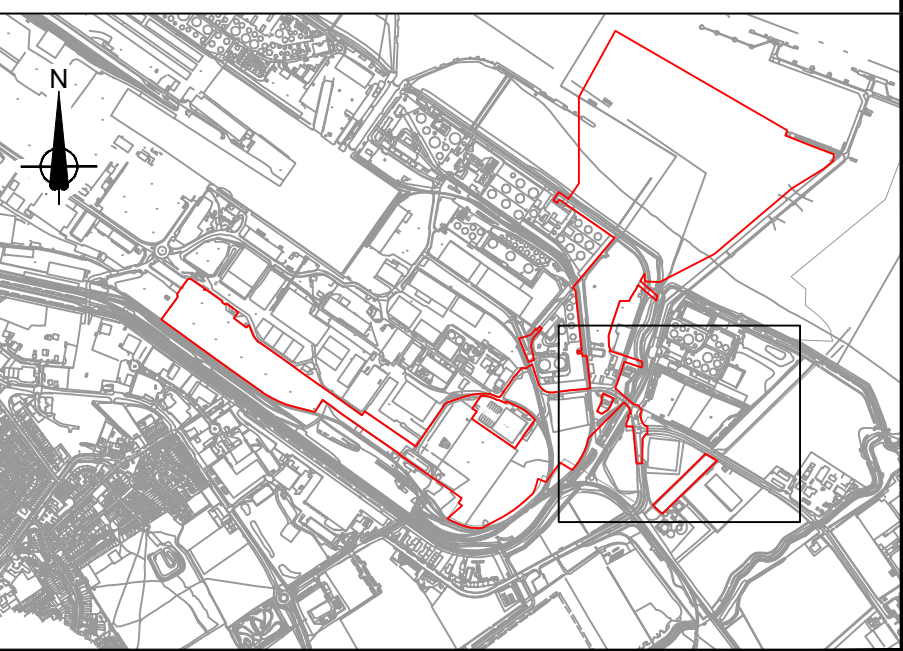

General Notes

- This plan should be read alongside other plans and documents in the development consent order application.

Legend

- Order Limits
- Areas to be excluded from Order Limits
- Land in which estates and interests to be permanently acquired
- Land owned by the Applicant and not included within the Book of Reference
- No compulsory acquisition powers sought.
- Extinguishment of, suspension of, or interference with Rights

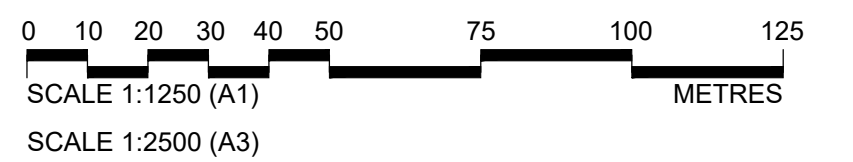

PO2	February 2023	Submission Version	BHW	RH	RH	CN
PO1	January 2023	Submission Version	BHW	RH	RH	CN
Rev	Rev. Date	Purpose of revision	Orig	Check	Rev	Apprv

Jacobs

95 Bothwell St, Glasgow, G2 7HX
Tel: +44(0)141 243 8000 Fax: +44(0)141 226 3109
www.jacobs.com



Client
IMMINGHAM EASTERN RO-RO TERMINAL

Drawing title
IMMINGHAM EASTERN RO-RO TERMINAL DEVELOPMENT ORDER 202(X) LAND PLANS REGULATION 5(2)(i) AND 5(2)(n) SHEET 3 OF 5

Drawing status	SUBMISSION VERSION	Suitability	S4
----------------	--------------------	-------------	----

Scale	1:1250 @ A1	
Jacobs No.	B2429400	Rev
Client No.		P02

Drawing number
B2429400-JAC-00-ZZ-DR-ZZ-0304

© Copyright 2022 Jacobs U.K. Limited. The concepts and information contained in this document are the property of Jacobs. Use or copying of this document in whole or in part without the written permission of Jacobs constitutes an infringement of copyright. Limitation: This drawing has been prepared on behalf of, and for the exclusive use of, the Client, and is subject to, and issued in accordance with, the provisions of the contract between Jacobs and the Client. Jacobs accepts no liability or responsibility whatsoever for, or in respect of, any use of, or reliance upon, this drawing by any third party.

\\uksp02\Maritime\PROJECTS\Ports\VT\B2429400-ABP-Project\Sugar\1100 Design & Engineering\1102 Drawings\01 Preliminary\02 DCO Drawings\B2429400-JAC-00-ZZ-DR-ZZ-0304 to 0306 P02.dwg - 09/02/2023 15:31:14 - 0304 - HoogET

For continuation see Sheet 4

For continuation see Sheet 2

Key Plan

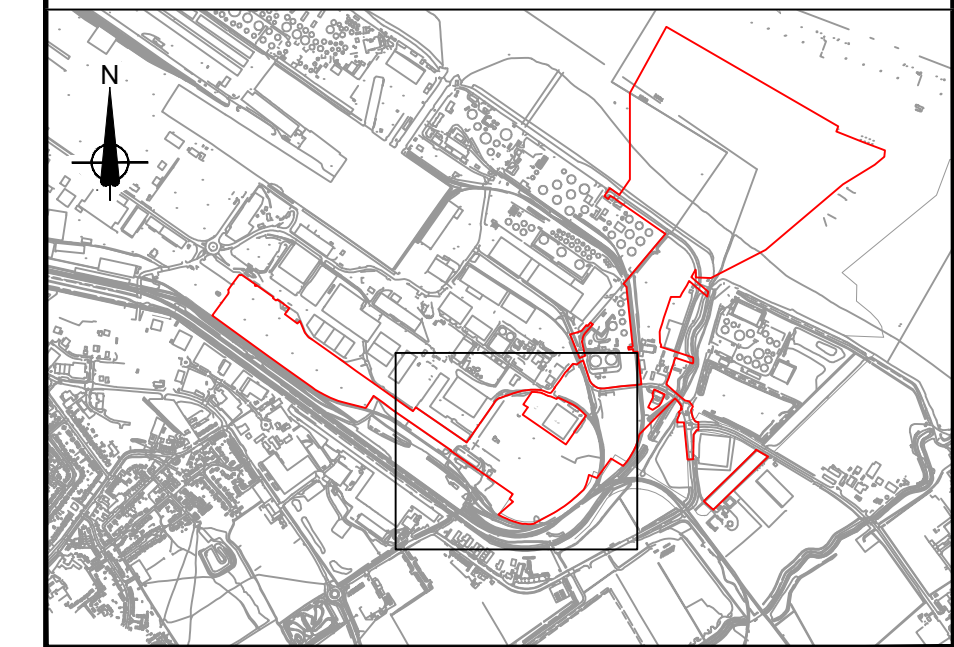

General Notes

- This plan should be read alongside other plans and documents in the development consent order application.

Legend

- Order Limits.
- Land in which estates and interests to be permanently acquired
- Extinguishment of, Suspension of, or Interference with Rights
- Land owned by the Applicant and not included within the Book of Reference
- Areas to be excluded from Order Limits

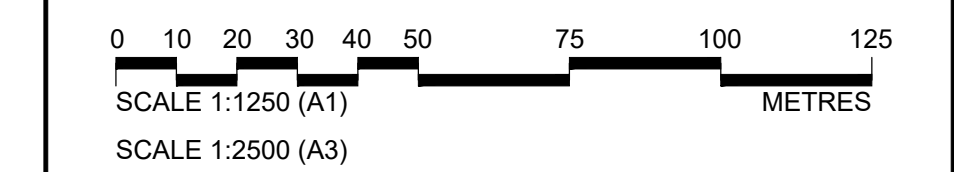

P02	February 2023	Submission Version	TH	RH	RH	CN
P01	January 2023	Submission Version	BHW	RH	RH	CN
Rev	Rev. Date	Purpose of revision	Orig	Check	Rev	Apprv

Jacobs
 95 Bothwell St, Glasgow, G2 7HX
 Tel:+44(0)141 243 8000 Fax:+44(0)141 226 3109
 www.jacobs.com

Client
ABP ASSOCIATED BRITISH PORTS

Project
 IMMINGHAM EASTERN RO-RO TERMINAL

Drawing title
 IMMINGHAM EASTERN RO-RO TERMINAL DEVELOPMENT ORDER 202(X) LAND PLANS REGULATION 5(2)(i) AND 5(2)(n) SHEET 4 OF 5

Drawing status
 SUBMISSION VERSION Suitability S4

Scale
 1:1250 @ A1

Jacobs No.
 B2429400 Rev P02

Client No.
 Drawing number
 B2429400-JAC-00-ZZ-DR-ZZ-0305

© Copyright 2022 Jacobs U.K. Limited. The concepts and information contained in this document are the property of Jacobs. Use or copying of this document in whole or in part without the written permission of Jacobs constitutes an infringement of copyright. Limitation: This drawing has been prepared on behalf of, and for the exclusive use of, Jacobs' Client, and is subject to, and issued in accordance with, the provisions of the contract between Jacobs and the Client. Jacobs accepts no liability or responsibility whatsoever for, or in respect of, any use of, or reliance upon, this drawing by any third party.

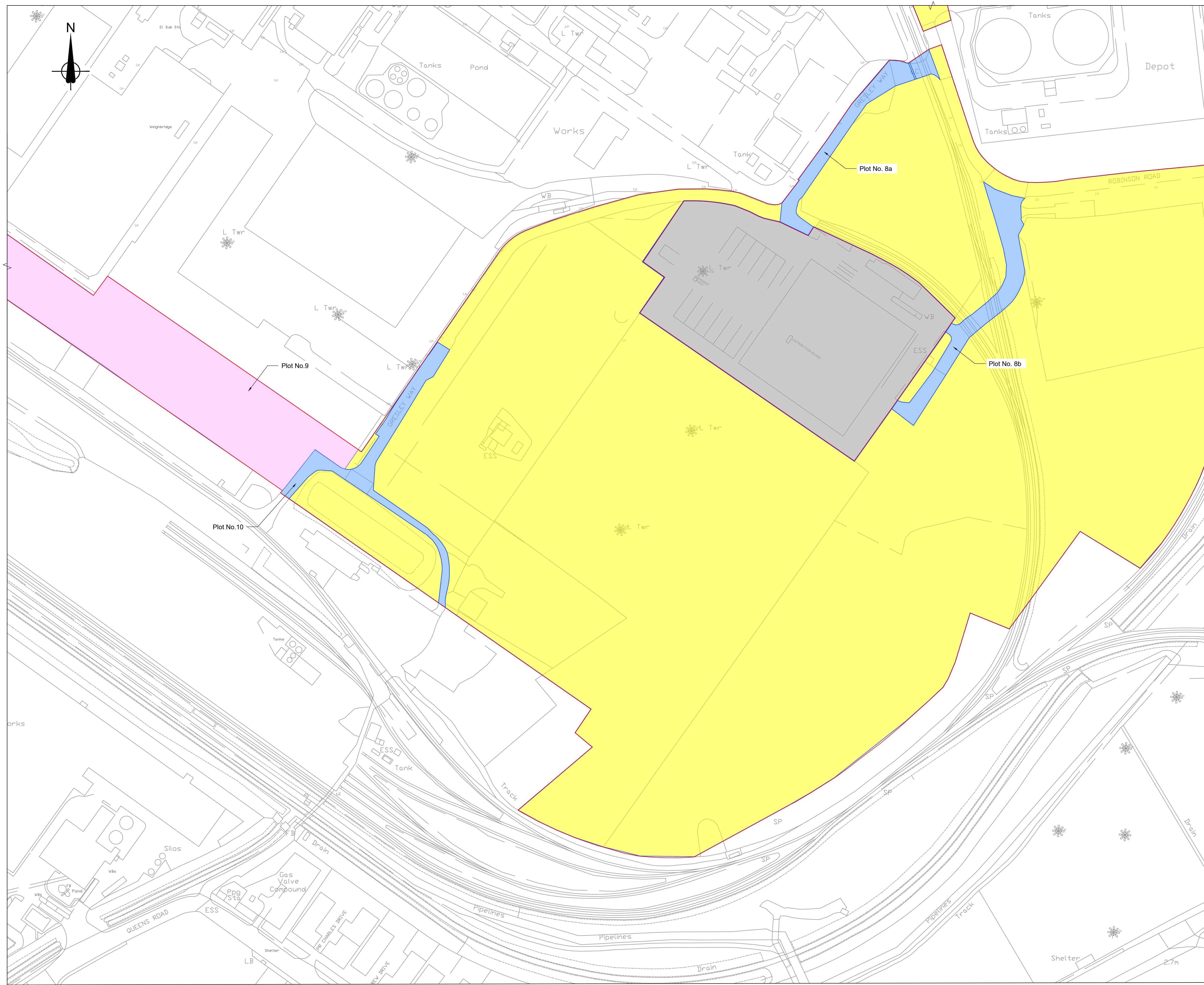

For continuation see Sheet 5

For continuation see Sheet 3

\\ukfsp02\Maritime\PROJECTS\Ports\VT\B2429400-ABP-Project\Sugar\1100 Design & Engineering\1102 Drawings\01 Preliminary\02 DCO Drawings\B2429400-JAC-00-ZZ-DR-ZZ-0302 to 0306 P02.dwg - 09/02/2023 15:39:37 - 0905 - HodgeT

\\ukfsp02\Maritime\PROJECTS\Ports\VT\B2429400-ABP-Project\Sugar\1100-Design & Engineering\1102-Drawings\01-Preliminary\02-DCO Drawings\B2429400-JAC-00-ZZ-DR-ZZ-0306 - 09/02/2023 15:40:24 - 0306 - HodgeT

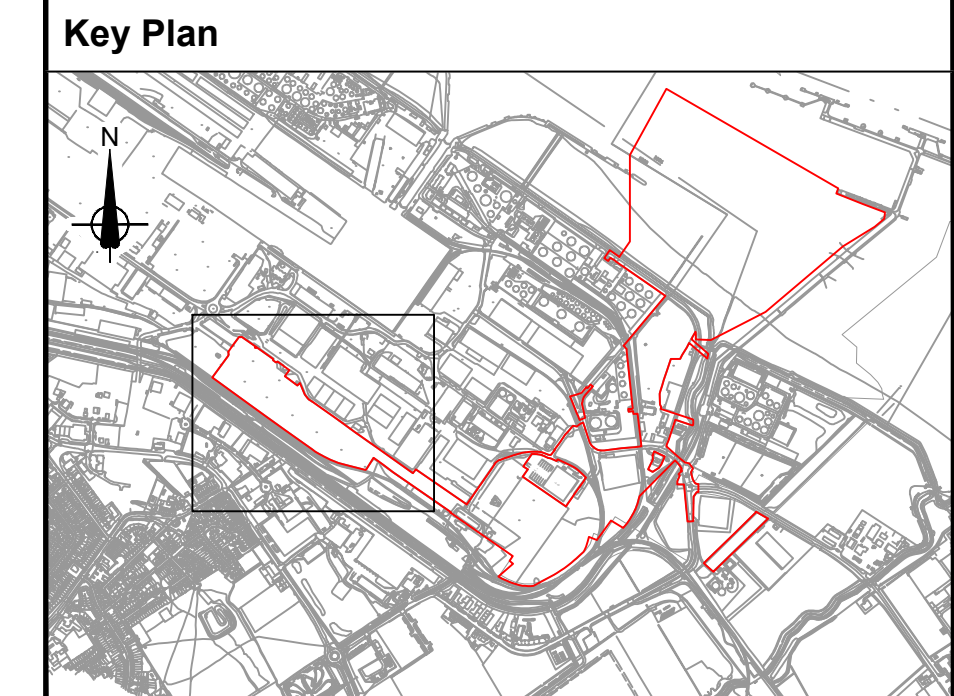
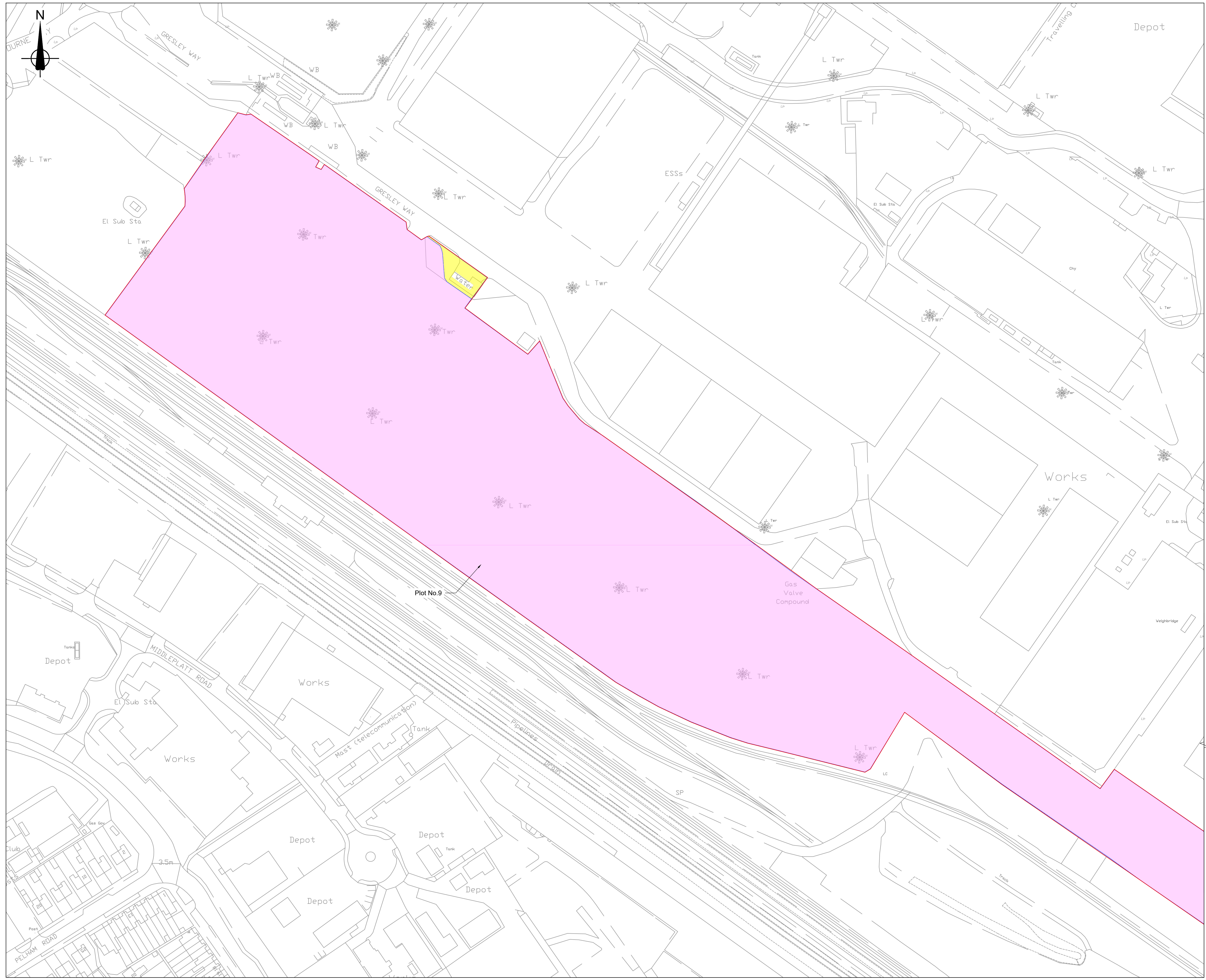

General Notes
 1. This plan should be read alongside other plans and documents in the development consent order application.

- Legend**
- Order Limits
 - Land in which estates and interests to be permanently acquired
 - Land owned by the applicant not included within the Book of Reference

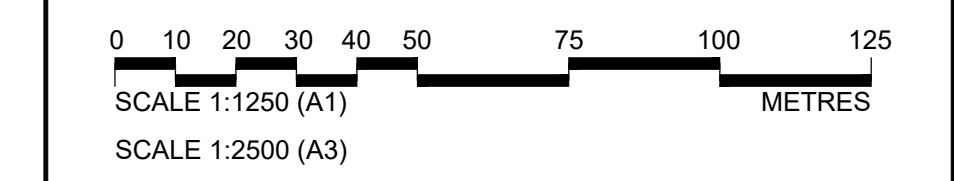

PO2	February 2023	Submission Version	TH	RH	RH	CN
PO1	January 2023	Submission Version	BHW	RH	RH	CN
Rev	Rev. Date	Purpose of revision	Orig	Check	Rev	Apprv

Jacobs
 95 Bothwell St, Glasgow, G2 7HX
 Tel: +44(0)141 243 8000 Fax: +44(0)141 226 3109
 www.jacobs.com

Client
ABP ASSOCIATED BRITISH PORTS

Project
IMMINGHAM EASTERN RO-RO TERMINAL

Drawing title
IMMINGHAM EASTERN RO-RO TERMINAL DEVELOPMENT ORDER 202(X) LAND PLANS REGULATION 5(2)(i) AND 5(2)(n) SHEET 5 OF 5

Drawing status
SUBMISSION VERSION Suitability **S4**

Scale
 1:1250 @ A1

Jacobs No.
 B2429400 Rev **P02**

Client No.

Drawing number
B2429400-JAC-00-ZZ-DR-ZZ-0306

© Copyright 2022 Jacobs U.K. Limited. The concepts and information contained in this document are the property of Jacobs. Use or copying of this document in whole or in part without the written permission of Jacobs constitutes an infringement of copyright. Limitation: This drawing has been prepared on behalf of, and for the exclusive use of, the Client, and is subject to, and issued in accordance with, the provisions of the contract between Jacobs and the Client. Jacobs accepts no liability or responsibility whatsoever for, or in respect of, any use of, or reliance upon, this drawing by any third party.

For continuation see Sheet 4